A PRIVATE MEDIA PUBLICATION

TRIPLE X

60

www.private.com

FOR ADULTS ONLY

Cindy Lords

2HOT 2FURIOUS

LENKA & LUCIE LOVE — SALOME & SILVIA LANCOME — KELLY STEELE

REPORTS: ANAL MERMAIDS — SECRET DELIGHTS OF BARONESS KINKY

8 435121 133948 >

Tx60

Milcap Media Group is a member of Distripress (Association for the Promotion of the International Circulation of the Press).

Fax: +34 93 589 25 11 • http:// www.private.com • E-Mail: triplex@private.com • for distribution inquiries, please contact marketing department at marketing@private.com

PRIVATE looks for direct distributors for all our products. Required: Experience, reliability & financial capacity.
Contact us for more information:
Fax : +34936749335
e-mail : marketing@private.com

responsible editor
.....JILL STERN

art & production director
.....NAN DUBOIS

art assistant
.....X.ROSELL

photography
.....MANDALA STUDIO
ETHAN STERLING
JOHN DRAGON
LUI MOIRET

ANAL MERMAIDS 05
SILVIA LANCOME & SALOME 16
SECRET DELIGHT OF BARONESS KINKY 37
CINDY LORDS 48
CRAB & LOUSE 77
HOT READING 78
KELLY STEELE 83
LENKA & LUCIE LOVE 102

NOTE TO ALL OUR READERS: In order to give you the best CONDOM-FREE adult entertainment, ALL our models are required to take HIV tests before each photo session. That's why you don't see any condoms in TRIPLE X. But TRIPLE X highly recommends that you use condoms in your private sex life in case you're not sure of your status or your partner's.

DON'T BE A FOOL, WEAR A CONDOM!

This publication contains explicit sex scenes that could offend the reader's sensitivity. This product is exclusively for people over 18 years of age. The sale or transfer of this publication to minors is totally prohibited. The publisher is not necessarily responsible for the contents of the articles done by our collaborators. Copyright © Peach Entertainment AB. The total or partial reproduction of the contents of this magazine, even quoting the source, is prohibited without authorization. Printed in Spain by Corregráfic - D.L.: B-21.058/94. Responsible Editor: Jill Stern. This publication is issued six times a year. Production 07/2004.

A PRIVATE MEDIA PUBLICATION

TRIPLE X

60 FOR ADULTS ONLY

www.private.com

Cindy Lords
2HOT 2FURIOUS

LENKA & LUCIE LOVE – SALOME & SILVIA LANCOME – KELLY STEELE
REPORTS: ANAL MERMAIDS – SECRET DELIGHTS OF A BARONESS KINKY

PRIVATE®

MORE NEW RELEASES AVAILABLE NOW!

www.private.com

HEAVEN IS A PLACE ON EARTH

SIN ISLAND

NOW AVAILABLE ON DVD & VHS

SIN ISLAND

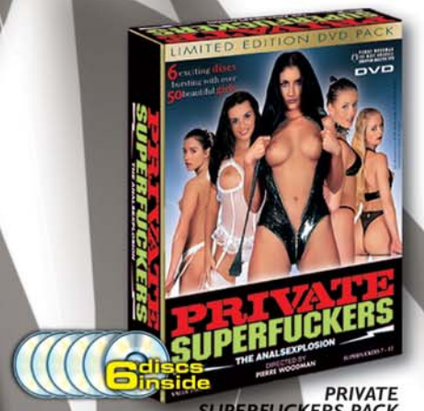

PRIVATE SUPERFUCKERS PACK (7 - 12)

NOW AVAILABLE ON DVD & VHS

ANAL MERMAIDS

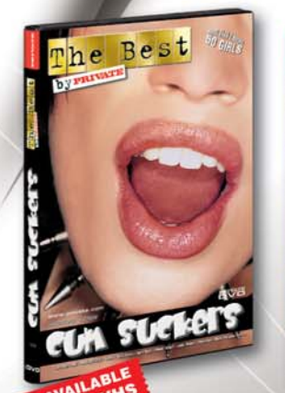

NOW AVAILABLE ON DVD & VHS

CUM SUCKERS

PRIVATE STORIES 11

TRIPLE X 11

VICTORIA

Copyright© 2004 Produced by Frameside Holdings Limited

ENGLISH

Legend tells us that Mermaids are the sirens of the ocean, beautiful, sensual creatures that are half human & half fish. They lure men into their arms, to suck on their naked breasts and to make love to them in the depths of the blue sea. But what if Mermaids lived amongst us today in the modern age. Director Kovi had this same thought and decided to make his latest movie for Private Black Label all about these water babes, only these are mermaids with a difference, these are 'Anal Mermaids!'

Plunge into 6 sensational scenes of feisty fuck-action as the master Kovi takes you through a blistering bonanza of DP, oral and of course deep, hard thrusting ANAL! 8 delectable beauties take everything that 'cums' their way as they swim in a sea of fresh splashing semen. Mercedes, Maya Gold, Barbara Voice, Judy, Victoria Swinger, Dorina, Sinita Stone and Monika are the mouth wateringly delicious Mermaids who star in 80 minutes of pure hardcore pleasure.

So come on and take the plunge and dive into Kovi's latest sexual fantasy, you are guaranteed to get dripping wet!

DEUTSCH

Der Legende nach handelt es sich bei den Nixen des Ozeans um wunderschöne, sinnliche Wesen mit dem Körper einer Frau, der mit einem Fischschwanz ausgestattet ist. Sie locken die Männer mit ihrem Gesang an, umschlingen sie mit ihren Armen, damit sie ihnen zunächst ihre nackten Brüste lecken und es dann mit ihnen in den Tiefen des Ozeans treiben. Aber heutzutage leben die Nixen unter uns. Zumindest glaubt das der Regisseur Kovi und hat deshalb seinen neusten Film für Private Black Label über diese im Wasser lebenden Wesen gedreht – mit dem einzigen Unterschied, dass es sich bei den unsrigen um "Analsex liebende Nixen" handelt.

Tauch ein in 6 sensationelle Szenen voller wollüstiger Action und genieße den Anblick von atemberaubenden DP im Wasser, den feuchtesten Oralsex und natürlich auch die härteste Analaction, die Kovi für dich vorbereitet hat. 8 aufsehenerregende Schönheiten nehmen jede Gelegenheit wahr, um ihr Verlangen nach einem Bad in frischem Sperma zu stillen. Mercedes, Maya Gold, Barbara Voice, Judy, Victoria Swinger, Dorina, Sinita Stone und Monika sind die üppigen Nixen, die dafür sorgen, dass du 80 Minuten höchste Lust mit reinem Hardcore erlebst.

Überlege also nicht lange und gönne dir einen Sprung in die neuste Sexphantasie von Kovi. Am Schluss wirst du vor Nässe triefen!

FRANÇAIS

D'après la légende, les sirènes de l'océan sont de belles et sensuelles créatures moitié femme, moitié poisson. Elles attirent les hommes avec leurs chants et les attrapent dans leurs bras pour se faire lécher les seins nus et faire l'amour avec eux au fond de l'océan. Mais les sirènes modernes habitent encore entre nous. Le réalisateur Kovi ainsi le croit, et il a décidé de faire son nouveau film pour Private Black Label sur ces créatures aquatiques mais avec un petite différence, les nôtres sont des 'Sirènes Anales'.

Plongez dans 6 sensationnelles scènes qui débordent de luxurieuse action et jouissez du spectacle aquatique d'épatantes DP, du plus humide sexe oral et, évidemment, de la plus dure action anale, conçus par Kovi. 8 émoustillantes filles se rafraîchissent dans un bain de sperme. Mercedes, Maya Gold, Barbara Voice, Judy, Victoria Swinger, Dorina, Sinita Stone et Monika sont les succulentes sirènes qui vont vous apporter 80 minutes du plaisir le plus hard.

Alors donc, n'hésitez plus et plongez dans la dernière fantaisies sexuelle de Kovi. Vous serez trempés jus0qu'aux os!

ANAL MERMAIDS

ESPAÑOL

Cuenta la leyenda que las sirenas del océano son unas hermosas y sensuales criaturas con cuerpo de mujer y cola de pez. Atraen a los hombres con sus cantos, y los atrapan entre sus brazos para que les laman sus pechos desnudos y hacerles el amor en las profundidades del océano. Pero las sirenas modernas siguen entre nosotros. El director Kovi así lo cree, y ha decidido realizar su última película para Private Black Label sobre estas criaturas acuáticas, con una pequeña diferencia, las nuestras son 'Sirenas Anales'.

ITALIANO

La leggenda ci racconta che le sirene sono quelle creature dell'oceano, bellissime e sensuali, degli esseri che sono metà umani e metà pesci.. Attraggono gli uomini verso i loro amplessi, per allattarli con i loro seni nudi e per fare l'amore con loro nelle profondità del mare blu. Ma cosa succederebbe se le sirene vivessero tra di noi nei nostri tempi? Il regista Kovi ha pensato la stessa cosa e ha deciso di fare quest'ultimo film per l'Etichetta Nera di Private, tutto intorno a queste ragazze dell'acqua. Solo che queste sono delle sirene con una differenza: sono delle sirene anali!

Zambúllete en 6 sensacionales escenas rebosantes de lujuriosa acción y disfruta del espectáculo acuático de unas DP impresionantes, el sexo oral más húmedo y, por supuesto, la acción anal más dura que Kovi ha pensado para ti. 8 deliciosas preciosidades ponen su deseo a remojar bañadas en fresco esperma. Mercedes, Maya Gold, Barbara Voice, Judy, Victoria Swinger, Dorina, Sinita Stone y Monika son las suculentas sirenas encargadas de traerte 80 minutos del placer más puro y duro.

Así que no lo pienses más y date un chapuzón en la última fantasía sexual de Kovi. ¡Acabarás de lo más empapado!

Tuffati in 6 sensazionali scene di esuberante azione sessuale mentre il maestro Kovi ti porta attraverso una beata tranquillità di doppie penetrazioni, sesso orale e, evidentemente, profonde e dure spinte anali! Otto dilettevoli bellezze pigliano quanto trovano per strada mentre nuotano in un mare di fresco e frizzante sperma. Mercedes, Maya Gold, Barbara Voice, Judy, Victoria Swinger, Dorina, Sinita Stone e Monika sono le deliziose sirene che ti faranno sbavare in un film di 80 minuti di puro piacere porno.

Vieni, tuffati e sommergiti nell'ultima fantasia sessuale di Kobi: ti garantiamo che ti faremo gocciolare.

ANAL MERMAIDS on DVD

ENGLISH

'Anal Mermaids' is available on VHS and DVD. The DVD is packed with lots of extras including a special Making Of report, a movie photobook and profiles of those tantalizing anally addicted Mermaids. Dive in at the deep (penetration) end and swim with our water babes who will open their land legs for your full satisfaction!

DEUTSCH

'Anal Mermaids' ist als VHS und DVD zu haben. Die DVD enthält eine Menge Extras, wie zum Beispiel eine spezielle Reportage 'Making Of ', eine Zusammenstellung von Fotos und Profilen dieser so verführerischen und vom Analsex begeisterten Nixen. Dringe ein bis in die tiefsten Tiefen und schwimme mit unseren Töchtern des Meers. Sie erwarten dich schon mit gespreizten Beinen!

FRANÇAIS

'Anal Mermaids' est disponible en VHS et DVD. Le DVD comprend des tas de bonus, tels qu'un reportage spécial sur le 'Making Of ' du film, une galerie de photos et les fiches de ces séduisantes sirènes enthousiastes du sexe anal. Pénétrez jusqu'au fond et pratiquez la nage avec nos filles d'eau. Elles vous attendent les jambes ouvertes!.

ESPAÑOL

'Anal Mermaids' está disponible en VHS y DVD. El DVD incluye montones de suplementos, como un reportaje especial sobre el 'Making Of ', una recopilación fotográfica y las fichas de estas sirenas tan seductoras y entusiastas del sexo anal. Penetra hasta lo más profundo y nada junto a nuestras hijas del agua. ¡Te esperan con las piernas abiertas!.

ITALIANO

'Sirene anali' è disponibile su VHS e DVD. Il DVD è in una confezione con un sacco di extra che includono un servizio speciale "Come è stato girato", un album di foto del film e profili di queste eccitanti sirene analedipendenti. Tuffati nelle profondità (di penetrazione) e nuota con le nostre pollastre acquatiche che divaricheranno le gambe per la tua totale soddisfazione!

www.private.com/sexangels

sex angels

OUT NOW!

Sandy Style,
Silvia Lancome,
Jennifer Dark,
Mya Diamond,
Toni Hierro, Max Cortes,
Toni Ribas, Robby Blake,
Andrea Moranti,
Ramon Nomar and
Briyan.

Once upon a time there were three very beautiful women... Meet the 'Sex Angels' who are on a mission to save the world using the power of their pussies, tongues and asses.

2 discs inside

DVD Extras *
- 2 DVDs, Deluxe Packaging
- 5.1 Surround Sound
- Making of
- Extra Scene
- Behind The Scenes
- Director's Interview
- Featurettes
- The Trailer
- Backstage Photobook
- Movie Photobook

* Only Available on Collector's Edition

AVAILABLE ON VHS, DVD & DVD SPECIAL EDITION

Copyright © 2004. Produced by Frasersside Holdings, Ltd.

copyright © 2004. Produced by Fraserside Holdings Limited.

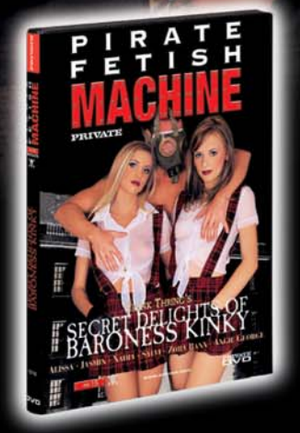

no.15

a film by FRANK THRING

with ALISSA . JASMIN . NADIA
SYLVI . ZORA BANX . ANGIE GEORGE

OUT NOW ON VHS & DVD

FRANK THRING STRIKES BACK!

SECRET DELIGHTS OF BARONESS KINKY

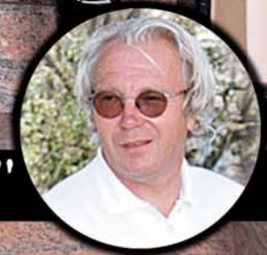

"Nobody is kinkier than me, mate"

The Horniest Go-Gos

Salome

Silvia Lancome

Photos by Ethan Sterling

VITAL STATISTICS

Height	168cm
Weight	46Kg
Chest	91cm
Waist	60cm
Hips	90cm

SALOME

SILVIA LANCOME

VITAL STATISTICS

Height	170cm
Weight	55Kg
Chest	86cm
Waist	65cm
Hips	93cm

The Horniest GoGos

PRIVATE speed
Hardcore Broaband Video On Demand

Watch PRIVATE movies online!
www.privatespeed.com

Register NOW for FREE for XXX trailers and red hot pictures

Full Screen - DVD quality
Downloadable DivX and high-quality streaming - Unlimited playback during your rental period - Weekly updates
Pay by the minute or rent by the day

Requirements: MS Windows, Explorer 6 and latest Windows Media Player. Broadband connection

DIVX

Copyright © 2004. Produced by Fraserside Holdings Limited.

PIRATE FETISH MACHINE

PRIVATE

ENGLISH

Frank Thring's SECRET DELIGHTS OF BARONESS KINKY

Pirate Fetish Machine unleashes yet another kink filled phenomena in the shape of 'The Secret Delights of Baroness Kinky' directed by the Prince of Perversion - Frank Thring. He's picked a star-studded cast of six kinky bitches for this fetish thriller filmed in Edinburgh, Scotland and against the beautiful, but sinister backdrops of the Scottish lochs.

When three friends take a Scottish motoring holiday they don't expect to be marooned in a creepy old dark house. Baroness Kinky is the owner and she's a perverted slut who is hell bent on introducing them to a world filled with latex fantasies and orgasmic orgies. The mansion is filled with sex-crazed women, sinister servants and bare asses that are open to totally deviant experimentation.

Zora is joined by a sextravagant cast of British, Hungarian and Ukranian beauties including Alissa, Jasmin, Angie George, Nadia and Sylvi. Put them with some latex clad studs and with Thring directing the action, you'll see how wonderfully delightful the secret world of Baroness Kinky can really be!

Frank Thring's
SECRET DELIGHTS OF BARONESS KINKY

DEUTSCH

Pirate Fetish Machine hat für uns ein neues perverses Ding vorbereitet, das unter dem Namen 'The Secret Delights of Baroness Kinky' läuft und unter der Regie des Königs der Perversion, Frank Thring, entstanden ist, der für diesen Streifen sechs der schlimmsten Luder engagiert und sie nach Edinburgh, Schottland, mitgenommen hat, um dort mit ihnen diesen fetischistischen Thriller in den zwar schönen, aber düsteren Landschaft der schottischen Seen zu drehen.

Als drei Freunde den Entschluss fassen, in ihren Ferien Schottland mit dem Motorrad zu durchstreifen, konnten sie nicht ahnen, dass sie in einer verfallenen, düsteren und abgeschieden gelegenen Villa landen würden. Deren Eigentümerin, die Baronesse Kinky, ist eine pervertierte Schlampe, die ihnen ihre von Latex und orgastischen Orgien erfüllte Welt zeigt. In der Villa leben sexhungrige Weiber und unheimliche Dienerinnen, die sehnsüchtig darauf warten, ihre an das Unvorstellbare grenzenden perversen Neigungen auszuleben.

Außer Zora gehören geile Schönheiten aus England, Ungarn und der Ukraine zu der internationalen Besetzung, wie zum Beispiel Alissa, Jasmin, Angie George, Nadia und Sylvi. Sie stecken in Latex und arbeiten unter der Regie von Thring, das Ergebnis konnte somit nicht besser ausfallen. Lass dir diesen Streifen nicht entgehen und genieße alle diese wunderbaren Dinge der geheimnisvollen Welt der Baronesse Kinky!

ZORA BANX

ENGLISH

The evil Baroness Kinky is played by the awesome Zora Banx. Formerly known as Mina, Hungarian Zora has a pulsating pussy and a shapely 34D-23-34 figure. She's appeared in several earlier Private productions including Pirate's 'Deviation' where you can see her on the cover bound in sweaty rubber! Zora moved to the States in 2000 and has since become a big star of bondage, fem-dom and catfighting movies. At the AVN Awards in Las Vegas in 2001 she was nominated for 'Best Lesbian Scene.' Further nominations came in 2003 for 'Best Solo Masturbation Scene' and 'Best European Performer.' Thring persuaded her to cum out of semi-retirement to perform a scorchingly hot and thoroughly nasty lesbian scene as the pussy eating Baroness.

ZORA BANX: A REAL KINKY BITCH

DEUTSCH

Die böse Baronesse Kinky wird von der üppigen Zora Banx dargestellt, die früher unter dem Namen Mina bekannt war. Als echte Ungarin hat Zora eine superheiße Fotze und einen atemberaubenden Körper. Zora war schon in einigen Produktionen von Private zu sehen, wie zum Beispiel in 'Deviation', wo sie auf dem Titelblatt in Gummi gehüllt zu sehen ist. Zora zog im Jahre 2000 in die USA und wurde dort zum Star im Bereich Bondage, Dom-fem und Catfighting. Bei der Verleihung der AVN-Preise 2001 in Las Vegas wurde sie für die „Beste Lesbenszene" nominiert und im Jahre 2003 konnte sie mit zwei weiteren Nominierungen aufwarten: Für die 'Beste Solo-Masturbationsszene' und als 'Beste europäische Schauspielerin.' Sie hatte sich zwar schon halb zurückgezogen, aber Thring gelang es, sie zu überreden, die Rolle der perversen und bösen Baronesse zu übernehmen. Sie beschert uns eine atemberaubende Lesbennummer, die wir wohl lange nicht vergessen werden können.

FRANÇAIS

La méchante Baronne Kinky est jouée par la succulente Zora Banx, ou Mina, son ancien prénom. En bonne hongroise, Zora a une petite chatte toujours chaude et un corps épatant. Zora avait déjà participé à plusieurs productions de Private, parmi lesquelles 'Deviation', où vous pouvez la voir sur la couverture dans une housse en caoutchouc. Zora s'est installée en Etats Unis l'année 2000, et depuis ce moment elle est devenue la grande star des films de bondage, dom-fem et catfighting. Lors de la livraison des prix AVN à Las Vegas, en 2001, elle a été nominée pour la 'Meilleure Scène Lesbienne.' En 2003 elle a reçu deux autres nominations, pour la 'Meilleure Scène de Masturbation en Solitaire' et la 'Meilleure Actrice Européenne.' Thring a réussi à lui faire abandonner son presque retirement pour interpréter la perverse et méchante Baronne, et elle nous a offert en échange une scène lesbienne tellement surprenante que nous allons la garder longtemps dans notre mémoire.

ESPAÑOL

La malvada Baronesa Kinky está interpretada por la suculenta Zora Banx, anteriormente conocida como Mina. Como buena húngara, Zora tiene un coño de lo más caliente y un cuerpo de muerte. Zora ya había aparecido en algunas producciones de Private, entre ellas 'Deviation', donde podéis verla en la portada envuelta en caucho. Zora se trasladó a los Estados Unidos en el año 2000, y desde entonces se ha convertido en una estrella de los filmes de bondage, dom-fem y catfighting. En la entrega de premios AVN de Las Vegas de 2001 recibió la nominación a la 'Mejor Escena Lésbica.' En el año 2003 recibió otras dos nominaciones: a la 'Mejor Escena de Mastubación en Solitario' y a la 'Mejor Actriz Europea.' Thring logró convencerla para que abandonara su semi-retiro para encarnar a la perversa y malvada Baronesa, y ella a cambio nos ha regalado una escena lésbica tan sorprendente que tardaremos tiempo en olvidar.

ITALIANO

La cattiva baronessa Bizzarra è interpretata dalla splendida Zora Banx. Già conosciuta con il nome di Mina, l'ungherese Zora ha una fica palpitante e un corpo 90-60-90. È già comparsa in parecchie altre produzioni della Private, includendo "Deviazione', dove la si può vedere sulla copertina vestita di lattice sudato! Zora è andata negli Stati Uniti nel 2000 e da allora è diventata una grande star dei film di bondage, dominazione femminile e lotta tra donne. Nei premi AVN di Las Vegas nel 2001 fu candidata alla 'Migliore scena lesbica.' Altri premi sono arrivati nel 2003 per 'Migliore scena di masturbazione in solitario' e 'Migliore attrice europea.' Thring la convinse di uscire dal suo quasi ritiro per girare la parte della baronessa mangiafiche in una veramente scottante e completamente rabbrividante scena lesbica.

FRANK THRING'S
SECRET DELIGHTS OF BARONESS KINKY

Frank Thring's

SECRET DELIGHTS OF BARONESS KINKY

FRANÇAIS

Pirate Fetish Machine nous fait cadeau d'une nouvelle perversion sous la forme de 'The Secret Delights of Baroness Kinky', réalisée par le Prince Pervers, M Frank Thring. Ce réalisateur a réuni pour l'occasion six des plus dépravées garces et les a emmenées à Édimbourg, en Écosse, pour tourner ce film surprenant dans les beaux mais sinistres lacs écossais.

Lorsque les trois potes décidèrent de passer leurs vacances motorisées en Écosse ils ne pouvaient pas imaginer qu'ils allaient rester complètement isolés dans un ancien et sinistre manoir dont la propriétaire est la Baronne Kinky, une femme dépravée qui va les introduire dans uns monde de latex et d'orgies orgasmiques. La maison est habitée par des femmes avides de sexe et des servantes obsédées par les perversions les plus inimaginables.

Avec Zora nous allons faire connaissance d'une distribution internationale formée par de chaudes belles filles venues du Royaume Uni, la Hongrie et l'Ukraine, parmi lesquelles Alissa, Jasmin, Angie George, Nadia et Sylvi. Enveloppées en latex moulant et dirigées par Thring, le résultat est un vrai délice. Alors donc, mettez-vous à l'aise et jouissez des merveilles qui se cachent dans le monde secret de la Baronne Kinky!

Frank Thring's

SECRET DELIGHTS OF BARONESS KINKY

ESPAÑOL

Pirate Fetish Machine nos trae una nueva perversión, bautizada con el nombre de 'The Secret Delights of Baroness Kinky', y dirigida por el Príncipe de la Perversión Frank Thring, que ha reunido para la ocasión a seis de las más depravadas zorras y se las ha llevado a Edimburgo, Escocia, para filmar esta sorprendente película en los bellos aunque siniestros lagos de Escocia.

Cuando tres amigos decidieron pasar sus vacaciones motorizadas en Escocia no podían imaginar que iban a quedar aislados en una decrépita y siniestra mansión. Su propietaria es la Baronesa Kinky, una zorra pervertida que los introducirá en un submundo de látex y orgásmicas orgías. La mansión está habitada por hembras ávidas de sexo y siniestras sirvientas ansiosas por experimentar las desviaciones más inimaginables.

Junto a Zora conoceremos a un reparto internacional de calenturientas bellezas procedentes del Reino Unido, Hungría y Ucrania, entre ellas a Alissa, Jasmin, Angie George, Nadia y Sylvi. Enfundadas en látex y dirigidas por Thring, el resultado no podría ser más delicioso. Así pues, ¡disponte a gozar de las maravillas que encierra el mundo secreto de la Baronesa Kinky!

Frank Thring's

SECRET DELIGHTS OF BARONESS KINKY

ITALIANO

La Pirate Fetish Machine sguinzaglia ancora un altro fenomeno pieno di bizzarria: questa volta è 'The Secret Delights of Baroness Kinky', con la regia del Principe della Perversione, Frank Thring, che ha fatto una selezione coi fiocchi con sei porcone proprio bizzarre per questo giallo feticcista girato in Edimburgo (Scozia) con i favolosi ma sinistri sfondi dei laghi scozzesi.

Quando tre amici incominciarono una gita in moto in Scozia non pensavano mica che sarebbero finiti abbandonati in una rabbrividante e vecchia casa oscura. La baronessa Kinky ne è la padrona ed è una troia perversa che non pensa ad altro che a farli entrare in un mondo pieno di fantasie di lattice e orge orgasmiche. Il maniero è pieno di donne matte per il sesso, servi sinistri e culi nudi e aperti completamente a qualsiasi sperimentazione deviante.

Zora è accompagnata da un cast sesstravagante di bellezze inglesi, ungheresi e ucraine tra cui spiccano Alissa, Jasmin, Angie George, Nadia e Sylvi. Mettile con qualche stallone vestito di lattice e con Thring alla regia dell'azione e vedrai come può essere favolosamente delizioso il mondo segreto della baronessa Kinky!

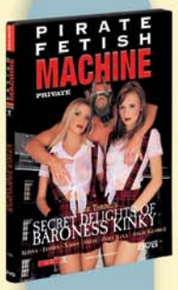

FRANK THRING'S

SECRET DELIGHTS OF BARONESS KINKY ON DVD

ENGLISH

'Secret Delights of Baroness Kinky' is available on VHS and DVD. The DVD contains tons of pervy extras including the making of the movie, girl's profiles, production notes, a movie photobook and trailers from our latest cockbusting movies! 1 hour and 20 minutes of kinky pleasure awaits you!

DEUTSCH

'Secret Delights of Baroness Kinky' gibt es als VHS und DVD. Die DVD enthält unzählige Extras, u.a. das 'Making of' des Films, Profile der Mädchen, Produktionsanmerkungen, ein Photoalbum und Trailers der neusten, geilen Filme. Dich erwarten 1 Stunde und 20 Minuten voller perverser Wollust!

FRANÇAIS

Secret Delights of Baroness Kinky' est disponible en VHS et DVD. Le DVD contient des tonnes de suppléments, parmi lesquels le 'Making of' du film, les fiches des filles, les notes de production, une galerie de photos et des courts des dernières et plus chaudes nouveautés.1 heure et 20 minutes d'intense plaisir pervers vous attendent!

ESPAÑOL

'Secret Delights of Baroness Kinky' está disponible en VHS y DVD. El DVD contiene toneladas de extras, entre ellos el 'Making of' de la película, las fichas de las chicas, las notas de producción, una galería de fotos y traileres de las últimas producciones más calientes. ¡1 hora y 20 minutos de intenso placer perverso te están esperando!

ITALIANO

'Secret Delights of Baroness Kinky' è pronto in VHS e DVD. Il DVD contiene quintali di extra perversi, tra cui c'è come si è girato il film, i profili delle ragazze, note di produzione, un album di foto del film e trailer dei nostri ultimi successi! 1 ora e 20 minuti di piacere bizzarro sta aspettando proprio te!

www.private.com
FOR ADULTS ONLY
Pirate
86
PRISCILLA SOL
ELEN SAINT
ANNA
+
AUDREY HOLLANDER
2 POSTERS
PORTFOLIO
PIRATE UNPUBLISHED
OUT NOW
CHRISTIE BLANKS
WHAT A KNOCKOUT!
DANGER
WE ALL HAVE A KINKY SIDE!
Copyright © 2004. Produced by Fraserside Holdings Ltd.

lords

Cum for a ride

Photos by Mandala Studio

cindy lords

VITAL STATISTICS

Height	176 cm.
Weight	56 Kg.
Chest	83 cm.
Waist	62 cm.
Hips	89 cm.

cindy lords

Cum for a ride

cindy lords

cindy
lords

ORDER FORM

DVD

SIN ISLAND
PRIVATE TROPICAL 12
1037424

SECRET DELIGHTS OF BARONESS KINKY
PIRATE FETISH MACHINE 15
1037476

CUM SUCKERS
THE BEST BY PRIVATE 59
1037521

CADILLAC HIGHWAY
PRIVATE GOLD 66
1038016

A WOMAN'S ASS IS A BEAUTIFUL THING
PRIVATE XTREME 13
1037652

ANAL MERMAIDS
PRIVATE BLACK LABEL 35
1037702

VICTORIA
PRIVATE CASTING X BY PIERRE WOODMAN 33
1037756

PRIVATE CLASSICS
TRIPLE X 11
1037815

PRIVATE CLASSICS
PRIVATE STORIES 11
1037870

THE PRIVATE STORY OF 01
T.P.S. OF MIA STONE
1037972

6-PACK SUPERFUCKERS
PRIVATE PACK 025
1037929

£24.95 | 29,95€ | $29,95

89,95€ | $99,95 | £69.95

VIDEO

SIN ISLAND
PRIVATE TROPICAL 12
1036541

SECRET DELIGHTS OF BARONESS KINKY
PIRATE FETISH MACHINE 15
1036692

CUM SUCKERS
THE BEST BY PRIVATE 59
1036848

CADILLAC HIGHWAY
PRIVATE GOLD 66
1036998

A WOMAN'S ASS IS A BEAUTIFUL THING
PRIVATE XTREME 13
1037149

ANAL MERMAIDS
PRIVATE BLACK LABEL 35
1037290

£16.95 | 19,95€ | $24,95

MAGAZINES

PRIVATE Magazine
1031790

SEX Magazine
1032172

BEST CUMSHOTS 2
1034429

£6.95 | 7,95€ | $9,95

Magazine subscription 1 year **£34.95** | 39,95€ | $49,95

Post this order form to the following address:
MILCAP MEDIA GROUP S.L.
Att. Customer Service. Apdo.319 - 08173 Sant Cugat del Vallès, Barcelona (Spain)

You can also place your order by:
Internet: **www.private.com/shop**
Tel: **+34 93 590 7309 / 0 845 8505700**(UK Tollshare) / **Mon-Fri 9 a.m.-6 p.m. CET +1**
Fax: **+34 93 675 5839**
e-mail: **mailorder@private.com**

PAYMENT TERMS
Cash payments are not accepted

☐ **POSTAL MONEY ORDER:** Send us the total sum of your order by Postal Money Order from your local Post Office.
☐ **BANK CHECK:** Payable to MILCAP MEDIA GROUP
☐ **CREDIT CARD** (Only VISA & MC)
☐ VISA
☐ MASTERCARD

I authorize MILCAP to charge the below indicated credit card for the above ordered products.
Signature:

Card No.
Expiry date

The name MILCAP MEDIA GROUP will appear on your bank/credit card statement and all charges will be shown in Euros. Your order is subject to the general terms specified in the information pages of the current Private catalogue.

FREE TWO GIFTS FOR YOU GUARANTEED!

☐ Yes, my order is for 3 or more titles and I wish to claim my FREE movie. (please tick format) ☐ VHS ☐ DVD

☐ Please do not inform me of Private's latest products.

Surname.....
First Name.....
Address.....
City.....Postal Code.....
County.....
Country.....
Phone.....
E-mail.....

Yes, I certify that I am over 18 years of age.
Signature:
Birth date __/__/__

We cannot send you your order without your signature and birth date

Code	Product Title	Qty.	Price U.	Total

Magazine subscription 1 year ☐ Private ☐ Pirate ☐ Sex ☐ Triple X

The total sum of my order is:

Shipping ☐ Express courier £6.95 ☐ My order is over £65 so my shipping is FREE.
☐ Mgz. Subscription Shipping £14.95

All our deliveries will be sent directly to the address stated. PRIVATE guarantees the total confidentiality of all personal details that you may provide us with.

WRITE IN CAPITALS

MTXM 60

PRIVATE X-TREME

A WOMAN'S ASS IS A BEAUTIFUL THING

By Award-Winning Extreme Director Skeeter Kerkove

The Wildest Anal Sex!

CAST:
CAMERON JAMES
FLICK SHAGWELL
GIA PALOMA
JASMINE LYNN
LAURYL BERRY
KATSUMI
ALEX SANDERS
BEN ENGLISH
CHRIS CHARMING
MARCO DUATO
SCOTT LYONS
STEVE HOLMES

OUT NOW

Available on DVD & VHS

“BUCCANEERING BLOWJOBS”

BY WILLIAM PEACOCK

The Schooner, Hornflower IV, was literally flying in the strong winds, blowing up from the south and announcing the inevitable, if still distant, storm. Guyana was around one hundred and fifty nautical miles ahead, and we sorely needed to get provisions and repair our damaged hull. Stretching our legs a bit and getting some cock work done as well had a certain appeal, the native women of Guyana were certainly worth their weight in gold, I reflected. While I was absorbed in these perverse and steamy musings, we sighted that devilish ship astern, some 200 fathoms leeward. She sailed as if driven by the breath of Lucifer himself. On sighting her sinister pirate flag and hearing her guns boom out their warning shots, we were left with no option but to turn to meet her: “Set course south-south-west! All men to battle stations!” I commanded from the bridge, putting my hat firmly on my head. The schooner was converted into a seething mass of bodies, a floating anthill as everyone dashed to obey the chain of orders sparked off by my brief command. The men, tired as they must have been, were also in need of some action, which made them all the sharper with a view to our imminent battle with the pirates: “They’re gonna wish they’d never run into me!” Swore one of my officers, polishing his sabre. Another shot boomed out from the pirate ship, making a perfectly round hole in the middle of our mainsail, which was then ripped apart from top to bottom, having a serious affect on our velocity. Nevertheless, we managed to manoeuvre her into battle position with pinpoint accuracy.

Now I’m not going to go off on a tangent by explaining the ins and outs of the ensuing battle, all I can say is that nobody died and that only a few of the men were injured... And the women... Truth be told, it was humiliating and shameful, we were reduced by a pirate ship crewed exclusively by... Women. Fair enough there were twice as many of them as there were of us, although that hardly made us feel any better. After making sure that our cargo was not worth the effort of boarding, or even the ball and powder that had been spent, her Captain took me as a prisoner in my cabin, and proposed a treaty unheard of in the history of navigation, “We can sign a truce, a peace... We are not enemies. We have enough provisions and plenty of rum aboard, and your ship can tow us safe to port... On the voyage we may even have a good time, who knows?” She said, gently squeezing my balls, before sitting down, bottle in hand, on my favourite chair. I should add here that the only success we had in the battle was to render their ship useless, through well directed broadsides. Thus her proposal was a reasonable one. Personally I’ve got nothing against pirates, definitively nothing against these particular pirates, thus the deal seemed like a good one, unbeatable in fact... So I ordered my most trusted men to take charge and set a course for Barbados, and we immediately sealed the truce with a rum toast.

After the two crews had been drinking and co-mingling for a couple of hours the singing and the grog started to take effect, and a special bonds began to arise between the men and women. In my cabin I got out a bottle of my best special reserve brandy and the pirate captain let her hair down, took off her shirt and revealed her tits. That was when I realised that the real battle had yet to be fought. “No beating about the bush now... But where the hell have you come from?” I asked her as she began to pull my clothes off. Her body, covered all over with small scars, was a prodigy of licentiousness, a trough at which to satiate my unbridled lust for sex. So gathering up all of my strength and charging up my masculinity with energy, I tumbled her and set about licking and sucking every nook and cranny of that sensational body. “Suck my twat... My captain... Like that, first the lips... Gently... Oh yeah!” She gabbled hysterically as I chewed on her clit. To awaken her femininity I played the dominant male to the full. This babe was not easy to dominate, so I had to give it all I had. We were like two large felines rutting with the bitch on heat. I had my cock squeezed at the entrance to her cunt, but as I lunged forwards she twisted me round and threw me flat on my back, bringing her face close to my stiff cock. We lay still, gasping for air, I could feel her hot breath caressing my dick. “Who gave you this cut?” She asked, indicating a scar on my cock, before kissing it. I told her about the time I almost lost my masculinity in a duel with swords five years ago. As I told her of the painful episode she started to suck on my cock with unbelievable voracity. Her head was bouncing up and down like a mistress of the sexual arts, a cocksucker of the highest order. “Oh... Jeez, that feels so good... I’m gonna...” I groaned, biting my lower lip and trying desperately to hold myself back. She slowed down the pace and intensity of her movements. Although I could tell that she really wanted me to come in her mouth I held back. Sweating like rutting pigs we calmed the initial fervour and started a mid-paced fuck, licking and sucking away, discovering each other’s bodies. I wanted to get a taste of her juicy fruit so I pulled her rear end round, and as she continued to suck on my cock, I dipped my tongue into her cunt for a quick taste. As we worked merrily away, the ship’s surgeon suddenly appeared beside us with a couple of half naked girls, both of them as drunk as skunks. They got right down to it! “My captain... I’ve press ganged these two wenches into our service, what do you reckon?” He asked grabbing one of the giggling girls by the ass and the other by her right tit. I couldn’t stand it any longer, I needed to feel the heat of a hot, wet cunt wrapped around my dick. I jumped straight up and set about fucking my Captain. “Oh yeahhh... Fuck meee... Harder, you bastard... I’m yours!” She squealed, buckling under the fury of my assault. Her succulent cunt gushed its potent juices, hotter and tighter than the barrel of a 10-pounder. I squeezed her tits, biting on her nipples, her neck... I twisted and nipped her flesh, sucked and teased her. When I let fly with my final broadside she was bound to raise the white flag. Her surrender was near, my throbbing cock warned of the imminent danger... “Shit, fuck me... I’m coming... Take that you fucking bitch... And that, and that,

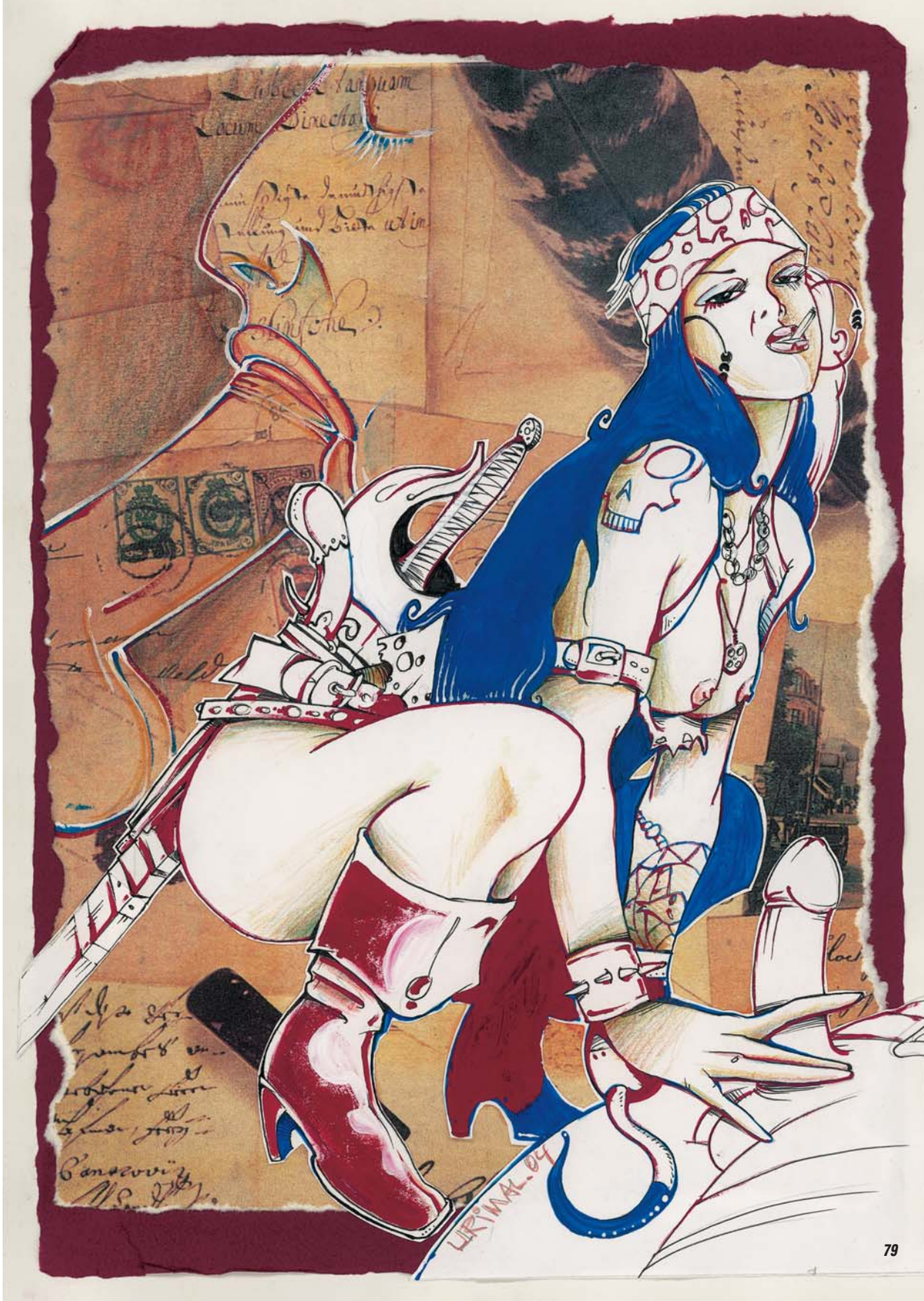

and that!" I screamed. She was almost levitating with pleasure, her yelps and screams must have surely been heard up on deck. We collapsed exhausted in the wake of our synchronised orgasm, lying back absolutely spent.

I awoke from sweet dreams to find I was being eaten alive by my surgeon's two recruits, wile he was playing the violin, a strange sense of peace pervading the battle field. She, my sweet Captain, danced lithely around the cabin, completely naked, swigging hungrily from a bottle of grog, the witch had me under her spell. I flung my two drunken sluts aside in fury, screaming "I must see her... Stupid sluts!" As I watched her sensually swaying, her charms served to raise, as if by magic, a new, firmer, larger and more robust erection than I had ever had before, her eyes stared fixedly, her body swaying luxuriously. In a flash she had mounted me once more and was off to a full gallop to some heavenly place that only she could know. Her passion was all consuming, she was beslimed with lubricating cunt juices. I grabbed hold of her ass and responded to each swerve of her hips with a stentorian thrust. "Next... I want your ass..." I whispered in her ear, slapping her buttocks wholeheartedly. The slaps seemed to bring her back to herself, perhaps it angered her, but such is 'love,' sometimes you just can't hold back. My surgeon suddenly stopped playing, as his two recruits threw themselves on him. "My Captain... I am overcome... These two will be the end of me!" He bemoaned as he fell to the floor amidst the laughter of all and sundry. One of the sluts filled his mouth with her cunt, reminding me of comments my surgeon had made about the taste and smell of cunts on the high seas. "Do you find your theory confirmed, doctor?" I asked him. His only answer was a muff muffled mumbling. The Captain of my heart soon began to fulfil my desires, getting down on all fours to present her ass to me. As if in answer to my needs, a jar of whale oil rolled past at that very moment. I opened it, scooped a dollop with my fingers and slapped it up her ass. "You don't know what the properties are of this oil, I believe, from the whale everything is used." I informed her, thrusting three fingers inside her and making her cry out. "Let me have it you bastard... If not you'll lose all the respect I've gained for you!" No sooner said than done, my cock slid endlessly up that tight little hole with no resistance. With my left hand I tugged away on my favourite buccaneer's clitoris, and judging by the way her ass quivered and palpitated she just loved that. I upped the pace, taking full advantage of my ample length, pulling it out and sliding it home, using the whale oil made this the smoothest ass I'd ever reamed. Apart from lubricating it seemed to soften her flesh, enabling it to mould itself more smoothly around my cock. "Oh that's so good... Fuck me faster... Baby that's the way... Ah, ah, ah, ah I'm comiiiiing!!" She screamed in delight, her whole body writhing and jerking uncontrollably. As her hips pumped juices whale oil gushed out around my cock, I may have over done the lubricant, it was splashing and spreading everywhere. I took advantage massaging her body, squeezing her nipples as she yelped and squealed in wave after wave of intense pleasure as I continued to pump away. A sudden unexpected sway in the ship's movement unbalanced me, I lost my footing and my still thrusting cock slipped out of her ass. She threw herself on me, and slipping my cock into her cunt she rode me like the world was about to end, determined to finish me off. When I came the lights went out, I levitated off the floor, she squeezed her muscles, milking me, as jet after jet of hot sticky cum filled that ravenous cunt so it was overflowing. When my last thrust faded, and my hips came back to earth, she slid me out and licked me clean. "You have your fill... It's all for you... That's it... What a good girl..." I sighed contentedly. By our side my medical friend was caning the two sluts, lined up and bent over in parallel – like a couple of mares - stroking and then laying into their asses with a cane and some medical instrument, the name of which escapes me.

On the deck the orgy was still in full sway. Men and women chasing each other and fucking anywhere and everywhere, even the lookout was accompanied in the crow's nest at the top of the mainmast. I was amazed at the ingenuity shown by my crew, even dangling from the spars they had their cocks in whatever hole was closest to hand. "Captain... This is unbelievable... Just look!" Cried one of my midshipmen, showing me his pirate, bound hand and foot, legs spread, as if about to receive a lashing with the cat, and with five ordinary seaman queuing up to give her their all, but the best of all was the smile on her face. What a slut I thought, probably her idea in the first place. I could see that both ships were in good hands.

No sooner had I checked that all was well than I was forced to go back down to my cabin. "Your bath is filled and ready, my Captain..." said the pirate captain, pulling me towards her by my bruised and mistreated cock. Her voracity left me no peace, she felt no compassion for me, nor I for her... Her sweat soaked body, her tattooed, sun-browned skin, the scars of a woman that had proved her worth in a thousand battles, her jet-black hair... I was her captive! "Let me lick that scar on your inner thigh... Were you close to death when you received it?" I asked her, on my knees, my head buried in her crutch. She grabbed a handful of my hair and roughly guided my attentions, breathing deeply. "Oh yeah... That's the way... Lick it... Gently does it..." The reek of her sex drew me down, until the tip of my tongue parted her cunt lips and sought out her swollen clit. Her *odore di femina* transported me to the remotest Caribbean beaches, perhaps this was a premonition, who knows. After frolicking about in the bathtub, and eating my fill of her cunt, I shagged her from behind, standing up, until we came again in unison.

The overwhelming stench of the ship, plus spilt rum blended with human emissions, from the intense shagfest that had been taking place, was washing around the scuppers and pervading the air. If the ship-owners ever found out about this I'd be hoisted by my own petard, or taken out and shot, yet I trusted my crew to keep their silence. I'd always treated them well. A constant stream of men and women practicing all manner of perversions passed through my cabin. My pirate Captain went up on deck for some fresh air, and I took advantage by having my way with a beautiful negress, who wrapped her interminable legs around my waist, holding me prisoner as she liberally spread her cunt juices around my chest. "Oh fuck me please... My brave captain... With your cock as big as any black man... I love your cock... Oh my!"

She pleaded, closing her eyes in ecstasy. Her skin glistened with sweat, reflecting the light of the candles... Black as night, highlighted by an ethereal glow, she had the body of a panther, not an inch of loose flesh, my black pearl, mine all mine... I plunged my cock into her and bit her savagely on the neck, to which she answered by doing a vaginal suction that I thought would disembowel me.

Running before a brisk breeze, with the pirate ship in tow, I relieved one of my cabin boys, who was shagging a beautiful pirate, over twice his size, at the bow. She was a real beauty, and evidently in need of a real man. Her cunt was a paradise of pleasure and her tits small but with unusually stiff and perkish nipples. My erection began to return beneath the nightshirt that protected me from the breeze. "Take it off... Let the wind and I caress your body," she suggested, taking a lengthy swig from a jar of grog. I got down on my knees, ready to give this young beauty what for. "I'll show you what a naval victory consists of!" I hissed, before thrusting my cock into her and letting fly with all I'd got.

A storm was about to hit us, in fact it was upon us before we had a chance to batten down the hatches, although to be fair we were otherwise occupied, the French could even have boarded us. But by the look of things, coming out of this one alive would be like being born again. Conscious of our probable fate and not wishing to lose any time, every last man, and woman, started to fuck, as if it would be for the very last time. The ships surgeon started throwing everything that wasn't lashed down into the water for reasons known best to himself. "Help me throw the furniture in the drink... It's just getting in the way here!" He shouted at me, the stern windows wide open. First went the table, then the chairs, and everything else he could lay his hands on. In the midst of our efforts my jet black beauty forced me to stop, holding a dagger to my throat, and pinning me to the wall with her fierce African gaze. She held me there until she felt the presence of my swelling cock creeping up her leg, whereupon she slipped it into her sensational cunt, soft as silk, and lowered the dagger. My surgeon was giving it to a graceful cabin girl up the ass, while a towering giant of a woman was flailing mercilessly at his back with a cat o'nine tails. By now the ship was being tossed like a cork, gradually filling with water, it's inhabitants flung backwards and forwards, out of one embrace into the arms of another, nobody knew or cared who was fucking who, we were at one with the storm. I remember nothing more in the madness of those last minutes, empty pages in my own personal log, which may one day be recaptured from the hidden corner in my memory.

"In twenty years at sea I've never seen a storm like it." I mumbled as I awoke, face down, born again out of some eternal dream. Every single part of my body ached. Two of the women were unconscious, while another two sluts were getting it on "Doctor, I think these two must be feverish!" I shouted. The doctor was still drunk on grog and sex. "I think we can manage one final ashault, old chap, don't you? An epidemic aboard would never do." He answered, as we threw ourselves on the two conscious sluts, just to let them know what a good piece of cock was worth. We were giving it all we'd got when the sound of a great tumult reached us. "Captain... The situation is serious. We're sinking, we have to abandon the ship, the other one has already gone under... By chance there is an island to port!" Shouted the boatswain. I immediately went up on deck, to verify the extent of the damages, we had no choice. Using the telescope I spied the island, but with the map in my hand I couldn't identify it. A sextant reading revealed exactly where we were, our latitude and longitude, Barbados was a considerable distance away, we were in the middle of nowhere, in the immensity of the Atlantic, and the island I could see was not on any map. "Lower the boats and abandon ship!" I cried as my pirate Captain embraced me from behind.

Once we were on the island we were once more abandoned to our fate. Yet truth be told we did not fare so badly. No other ship passed the spot for over ten years, although the population of the island grew steadily as a result of our improvised colonisation. I can proudly boast that we brought civilisation to that island lost in the middle of nowhere. My three wives satisfied my every need, and have made me forget the one I left in Birmingham, She doubtless believes me dead, and I doubt it will have taken her long to find another to fill my shoes. I will never forget her icy Caucasian beauty, although with three brazen pirates to satisfy, such as the ones that stole my heart, I have little time for such musings.

Extracts from the ship's Log of Her Majesty's Hornflower IV

Day: 4th September 1799. Vengeance has been theirs. Our masculinity reduced to rubble, albeit sweetly so. For my cock has passed into four females, and this has only been the first day of our defeat at the hands of that pirate ship. We are happy men for our defeat. The lustiest women of the seven seas have given us shelter between their legs.

Day: 5th September 1799. There is no distrust, we have drawn up a pact between seamen and seawomen. We are explorers. The sight of so many bodies fucking on deck is comforting. We are making a slow advance towards a great storm. My sore and reddened cock can barely keep up. They have possessed us. We obey their every whim and fancy. The sultriest negress on the seven seas, just for me, my black pearl, capable of fucking five men in one bout. We have seen gulls, land cannot be far away. The navigation charts are wet and smeared by the spillage of fresh cum from over lubricious cunts.

Day: 7th September 1799. It is the surgeon himself who appears to be the most ill. He has entered into some heinous kind of sexual trance. Nothing escapes his priapatic cock. As he fucks he must have both hands occupied in the pleasuring of other females. Perhaps this is no more than his life's dream, or that of any man... Given the procession of astonishing women to be found aboard the Hornflower IV, is it not a dream we all share in?

RATE THE CONTENTS OF THE MAGAZINE
(with marks out of 10)

Tx 59 winner : R.G. from Adegem (Belgium)

TripleX 60

Silvia Lancome & Salome

Cindy Lords

Kelly Steele

Lenka & Lucie

Do you remember any specific girls photosets in any of the most recent issues of Triple X?

InTx#.....girl.....

InTx#.....girl.....

InTx#.....girl.....

InTx#.....girl.....

IF YOU HAVE ANY SUGGESTIONS OF WAYS TO IMPROVE THE MAGAZINE, PLEASE WRITE TO US AND FILL OUT THE FORM BELOW!

write to us & win a DVD

IN CAPITAL LETTERS

Name.....Surname.....

Date of Birth...../...../.....Address.....

Num.....Apt.....City.....

Postal Code.....Province/State.....Country.....

Telephone ( ).....E-Mail.....

I WANT TO RECEIVE THE FOLLOWING TITLE ON DVD:.....

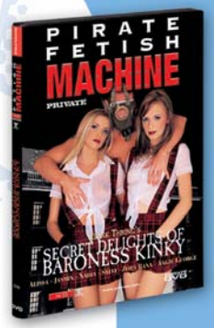

Send this coupon and you will entered into a competition to win a free DVD !

Milcap Tx Survey / Apdo.319 - 08190 St.Cugat del Vallès- SPAIN

KELLY STEELE

Photos by John Dragon

Born on August 21st 1975, this 5' 11" red headed beauty describes herself as a 'pure cum swallowing slut.' Her curvaceous body is a sight to behold, especially her beautifully succulent 34DD tits. Originally from Canada, this over sexed and cock hungry lady, began stripping during the mid 90's, but it wasn't long before her desire to make hardcore ensured that she was soon on a movie set being penetrated by the camera lens as well as thick cocks.

Her on screen debut was in 2001, when she showed the hardcore world exactly what she was capable of – taking it up the ass and loving it! Kelly is married to porn star Hamilton Steele, and the couple always have an incredible sexual chemistry together, having performed in movies 'Anal Fever #02', 'Motel 69' and 'Sunset Stripped.' But Kelly loves to work with other people too and that also includes both guys and hot chicks! She loves to dive on sweet, dripping muff, the fresher the better. Her ability to mix aggression with sensual tenderness makes her a superb girl on girl star.

But Kelly's real love is juicy cock, she loves to suck on it and slide it right down her throat. Imagine her doing that to you while you look down at her swallowing your member, she uses special tongue flicking techniques on your cock that will drive you insane with the desire to fuck her. And when Kelly parts her legs you see a delicious, quivering cunt that begs to be filled. Kelly has learned some excellent muscle contraction techniques so while you are inside her she can clench and release your cock at will. But as everyman knows it's that forbidden zone that we all want to penetrate. Her lily white ass is Kelly's most prized possession because it gives and receives so much pleasure. It's no wonder that this beautiful nymphette has been cast in over 47 hardcore movies since her debut.

KELLY
STEELE
STEEL
DANCER

vital statistics

Height	155 cm.
Weight	45 Kg.
Chest	92 cm.
Waist	60 cm.
Hips	85 cm.

Kelly
Steele

DummyXXX
Photos by Loui Moiret
Lucie
Lenka

Lenka

Height,,,

Lucie Love

Height,,,

·don't miss Triple X 61·

·available in SEPTEMBER'04·

ABONNIERE·ABONEZ-VOUS·SUSCRIBETE·ABBONATI

SUBSCRIBE NOW!!!

PLACE YOUR ORDER BY CUTTING OUT AND SENDING THE COUPON ON PAGE 89 TO

MILCAP MEDIA GROUP S.L. Att. Customer Service. Apdo.319 - 08190 Sant Cugat del Vallès, Barcelona (Spain)

You can also place your order by:Internet: www.private.com

PRIVATE®

HOT CALLS

Chat

CHAT SWEDEN

0900 116 38 01

(SEK 24,90 per min.)

CHAT NORWAY

21 500 334

(NOK 1,-- per min, startavg. NOK 99,--)

one to one

ONE 2 ONE SWEDEN

08 517 666 21

08 517 666 22

(SEK 39,-- per min.)

ONE 2 ONE NORWAY

21 500 013

21 500 017

(NOK 39,-- per min.)

www.private.com

Special Appearance:
RON JEREMY

BECOMING A STAR HAS NEVER BEEN SO HARD

A film by
Axel Braun

copyright © 2004. Produced by Fraserside Holdings Limited.

CADILLAC Highway

OUT NOW ON VHS & DVD

with: ASHLEY BLUE AVY SCOTT TAYLOR RAIN BELLA STARR DOMINICA LEONI KELLEMARIE VICTORIA SIN ALEX ROX ANDREW ANDRETTI TALOA DICK SMOTHERS, JR. TONY T. KURT LOCKWOOD MARTY ROMANO